

FRACINO PRE-INSTALLATION CHECK SHEET

OFFICE USE:	OUR REF:
-------------	----------

SITE NAME:..... TEL:.....
SITE ADDRESS:.....
DEALER NAME (if applicable):.....
SIGNATURE:..... PRINT NAME:.....
POSITION IN COMPANY:.....

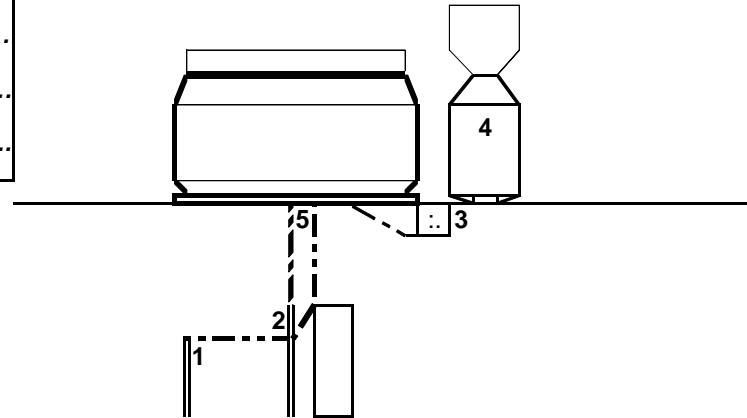

PLEASE NOTE THAT THIS NEEDS TO BE COMPLETED AND RETURNED TO FRACINO A MINIMUM OF 7 WORKING DAYS PRIOR TO REQUIRED INSTALLATION. NO INSTALLATION WILL BE CONFIRMED UNTIL COMPLETED FORM IS RECEIVED. ANY CALLS TO SITE WHERE SERVICES ARE NOT COMPLETE OR CORRECT WILL BE FULLY CHARGEABLE & INSTALLATION ABORTED UNTIL SITE IS PREPARED. PLEASE ENSURE YOU HAVE CUPS AND INGREDIENTS FOR INSTALLATION DATE AND STAFF ARE ON SITE FOR TRAINING. RETURN CALLS ARE CHARGEABLE.

PLEASE TICK BOXES TO CONFIRM SERVICES ARE IN PLACE.

(PLEASE WRITE POWER SUPPLY FOR COFFEE MACHINE IN BOX 3 TO CONFIRM CORRECT SUPPLY IS AVAILABLE)

1	3/4" B.S.P WASHING MACHINE VALVE FOR MAINS COLD WATER FEED DIRECTLY BENEATH THE COFFEE MACHINE (WITHIN 1 METRE FROM HOLE IN COUNTER)	
2	1.5" (MINIMUM DIAMETER) STAND PIPE FOR WASTE OR BUCKET DIRECTLY BENEATH THE COFFEE MACHINE	
3	POWER CONNECTION FOR COFFEE MACHINE (WITHIN 1 METRE & WITH EASY ACCESS TO POWER POINT) * WRITE IN POWER SUPPLY IN ORDER TO CONFIRM CORRECT POWER FOR MACHINE ORDERED. TICK NOT SUFFICIENT	volts amps
4	GRINDER - 13 AMP SOCKET (TO BE ON SAME SIDE AS GRINDER - RECOMMENDED TO BE RIGHT OF MACHINE)	
5	HOLE IN COUNTER: 2" DIAMETER (to take both mains water & waste hoses)	
6	SUPPLY PHOTO EVIDENCE OF POWER SUPPLY, WATER SUPPLY AND WASTE FOR THE MACHINE TO BE CONNECTED TO	